

14 3 to 5 feature images  
16 1 featured video

Enquire ✓



**Bay of Plenty Wonderful College is situated in one of the most beautiful areas of New Zealand, where we are blessed with plentiful produce, a vibrant business community, a picturesque setting for our twin cities Tauranga and Mount Maunganui and a seemingly endless white sandy beach to enjoy ourselves!**

I really enjoyed my time at Bay of Plenty Wonderful College. I tried many new things - including a Bungy Jump! The college and study new zeland have given me great support and I really thank them.

**Hugo Pillepe**  
Chile

3 Our College is a Co-educational innovative school lead by strong values with a role of 1200 New Zealand students and up to 30 International students from all over the world. We are well acknowledged as one of the best education providers in the wider area.

The school grounds comprise of an extensive and attractive area which include a huge variety of sports fields and well equipped buildings. These house modern classrooms and a range of specialist teaching areas for computer technology, science, music, performing arts, dance, hard tech, food tech, language teaching.

These rooms build the framework as well as robust leadership by our principal and staff to deliver excellent education to our students.



15 6 secondary images

**What makes us unique.**

We run an outdoor education programme for our domestic students, which international students from year 11 onwards are welcome to join.

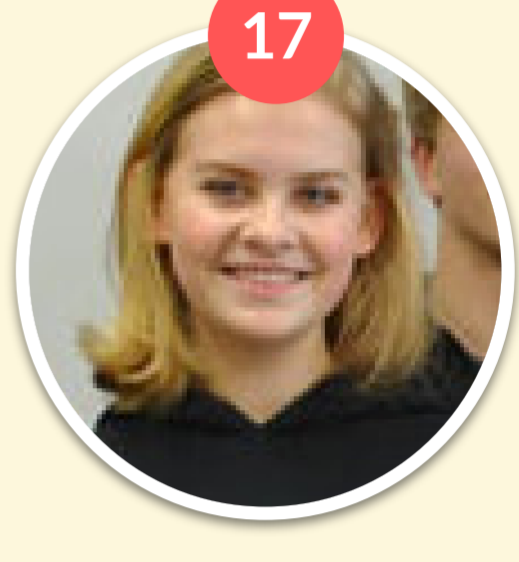

Coming to New Zealand was such a change from Germany. I met many friends and could experience some new things like surfing. Schoole was very different than Germany. I love it!

**Fieke Westernhagen**  
Germany

4 Our College is a Co-educational innovative school lead by strong values with a role of 1200 New Zealand students and up to 30 International students from all over the world. We are well acknowledged as one of the best education providers in the wider area.

The school grounds comprise of an extensive and attractive area which include a huge variety of sports fields and well equipped buildings. These house modern classrooms and a range of specialist teaching areas for computer technology, science, music, performing arts, dance, hard tech, food tech, language teaching



**What we offer**

5 Being in the place we are there is plenty of opportunity for all kinds of water sports you can join. This can either be a school team ie. Swimming, water polo, rowing or as part of a local club ie sailing, kayaking, surfing, surf life saving, windsurfing, kitesurfing etc.

If water is not really your thing you could go for: tennis, badminton, netball, basketball, volley ball, football, rugby, hockey, mountain biking, rock climbing, athletics, cross country, skiing, snowboarding etc. Some sports are seasonal and are only played in summer or winter

6	Activity Name	Activity Name	Activity Name	Activity Name
6a	Activity Name	Activity Name	Activity Name	Activity Name
6b	Activity Name	Activity Name	Activity Name	Activity Name

**Year Planner**

7 Nam sit amet est ut magna porta commodo. Etiam est neque, ultrices sed pretium ac, aliquet ac ligula. Aliquam erat volutpat. Donec ultrices tristique ipsum, sit amet lobortis nisl cursus id. Maecenas odio elit, elementum ut laoreet sed, congue pretium ligula. Vestibulum scelerisque mattis velit, eget maximus erat dapibus a. Sed non ultricies lacus, eu vehicula purus.

**Who to contact**



**Susanne Doerner**  
Co-ordinator  
StudyNZ  
W

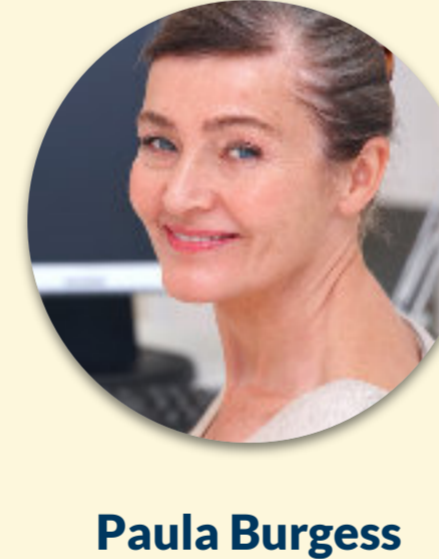

**Paula Burgess**  
International Co-ordinator  
Wonderful College  
W



**Evelyn Blackwell**  
International Co-ordinator  
Wonderful College  
W

**Fee Breakdown**

Please note that these fees are approximate. Contact StudyNZ for exact fees and complete breakdown.

**Course Fees**

General English 1-11 weeks (per week)	\$100 - \$200
General English 1-11 weeks (per week)	\$100 - \$200
Cambridge Exam Course (12 weeks)	\$100 - \$200
IELTS Exam Course (12 weeks)	\$100 - \$200

**Accommodation Fees**

Homestay (range per week)	\$100 - \$200
Executive Homestay (range per week )	\$100 - \$200
Backpacker (range per night )	\$100 - \$200
Hotel / Apartment (range per week )	\$100 - \$200

**Additional Fees - Admin**

Registration Fee	\$100 - \$200
Accommodation Arrangement Fee	\$100 - \$200
Materials Fee	\$100 - \$200
Airport Transfer	\$100 - \$200

13 **Prospectus**  
X  
Click to Download Prospectus

**More Information**  
Enquire ✓  
[Visit the Wonderful College Website](#)